

PERMIT
CITY OF NAPOLEON, OHIO — DEPT. OF BUILDING & ZONING
255 W. Riverview Avenue, Napoleon, Ohio 43545 (419) 592-4010

Permit No. 703 Date Sept. 12, 1983
 Job Location 160 Derome Dr. Valuation \$ 3,500.00 2,200
 Owner Gary Weis Address 160 Derome
 Contractor Dennis Damman Name Address 160 Derome
 Telephone No. 592-3957
 Address R-476, Rd. 13A, Napoleon, Ohio
 Electric Contractor _____
 Plumbing Contractor _____
 Mechanical Contractor _____

This permit is issued for work described in the plans, specifications, and/or application submitted, as approved by the Building Commissioner of the City of Napoleon, Ohio. Work shall conform to all pertinent construction and land use Codes and Ordinances.

Work Information:

Residential X Commercial _____ Industrial _____
No. dwelling units
 New Construction _____ Addition _____ Remodel _____
 Brief Description of Work Enclosed porch addition and vinyl siding on house

ISSUED BY *Richard A. Heyman* DEPT. OF BUILDING & ZONING
Building Official **PEB**

It is the owners or contractors responsibility to call the Building Department for the following (X) inspections:

- Footing excavation prior to placing concrete.
- Footing drains and foundation prior to backfill.
- Prepared sub-grade prior to placing concrete floor slab.
- Sanitary sewer
- Rough-in electrical, plumbing and service framing prior to installing wall board.
- Final electrical, plumbing and heating.
- Final building inspection, prior to occupancy.

PERMIT & FEES

Building Permit	\$ 18.00
Electrical Permit	\$ 6.00
Plumbing Permit	\$ _____
Mechanical Permit	\$ _____
Demolition Permit	\$ _____
Zoning Permit	\$ _____
Sign Permit	\$ _____
Water Tap	\$ _____
Sewer Tap	\$ _____
Temp. Elec.	\$ _____
Other	\$ _____
TOTAL FEES	\$ 24.00
LESS FEES PAID	\$ 24.00
BALANCE DUE	\$ 24.00 -0-

Permit is not valid until all fees are paid in full, and shall be void if work is not started within six months of date above.

PERMIT

CITY OF NAPOLEON, OHIO — DEPT. OF BUILDING & ZONING
255 W. Riverview Avenue, Napoleon, Ohio 43545 (419) 592-4010

Permit No. 703 Date Sept. 12, 1983
 Job Location 160 Derome Dr. Valuation \$ 3,500.00 2,200
 Owner Gary Weis Address 160 Derome
 Contractor Dennis Damman Name 160 Derome Address 160 Derome
 Telephone No. 592-3957
 Address R-476, Rd. 13A, Napoleon, Ohio
 Electric Contractor _____
 Plumbing Contractor _____
 Mechanical Contractor _____

This permit is issued for work described in the plans, specifications, and/or application submitted, as approved by the Building Commissioner of the City of Napoleon, Ohio. Work shall conform to all pertinent construction and land use Codes and Ordinances.

Work Information:

Residential Commercial _____ Industrial _____
No. dwelling units
 New Construction _____ Addition _____ Remodel _____
 Brief Description of Work Enclosed porch addition and vinyl siding on house

ISSUED BY Richard R. Gayman DEPT. OF BUILDING & ZONING
Building Official peB

It is the owners or contractors responsibility to call the Building Department for the following (X) inspections:

- Footing excavation prior to placing concrete.
- Footing drains and foundation prior to backfill.
- Prepared sub-grade prior to placing concrete floor slab.
- Sanitary sewer
- Rough-in electrical, plumbing and service framing prior to installing wall board.
- Final electrical, plumbing and heating.
- Final building inspection, prior to occupancy.

PERMIT & FEES

Building Permit	\$ <u>18.00</u>
Electrical Permit	\$ <u>6.00</u>
Plumbing Permit	\$ _____
Mechanical Permit	\$ _____
Demolition Permit	\$ _____
Zoning Permit	\$ _____
Sign Permit	\$ _____
Water Tap	\$ _____
Sewer Tap	\$ _____
Temp. Elec.	\$ _____
Other	\$ _____
TOTAL FEES	\$ <u>24.00</u>
LESS FEES PAID	\$ 24.00
BALANCE DUE	\$ 24.00 <u>-0-</u>

Permit is not valid until all fees are paid in full, and shall be void if work is not started within six months of date above.

INSPECTION RECORD

UNDERGROUND		ROUGH-IN & FINAL			
Type	Date	By	Type	Date	By
PLUMBING	Sewer Connection		Drainage, W. & Vent		
	Building Sewer		Water Piping		
	Water Piping		Condensate Lines		
			Indirect Waste		
ELECTRICAL	Floor Ducts Raceways		Rough Wiring		FINAL APPROVAL
	Conduits & or Cable		Conduits/ Cable		Electric Mtr. Clearance
	Grounding & Bonding	10/13/03	Service Panel Switchboard		Signs
			Subpanels		
MECHANICAL	Refrigerant Piping		Refrigerant Piping		FINAL APPROVAL
	Ducts/ Plenums		Ducts/ Plenums		Duct Insulation
			Ventilation Supply		Chimney(s)
			Exhst.		Furnace(s)
BUILDING	Location, Set-backs, Esmt(s)		Wall Siping Construction	11/12/03	FINAL APPROVAL
	Excavation		Crawl Space		Fireplace Chimney
	Footings & Reinforcing	9/16/03	Vent Access		Attic Vent Access
	Sub-soil Drain		Floor System(s)		Special Insp Reports Rec'd
	Foundation Walls		Roof System		Smoke Detector
	Floor Slab		Fire Wall(s)		Demolition (sewer cap)
			Roof Cover/ Roof Drain		Building or Structure
			FINAL APPROVAL		#
			Certificate of Occupancy Issued		
			BLDG. DEPT		

CITY OF NAPOLEON
BUILDING INSPECTION DEPARTMENT
APPLICATION FOR BUILDING PERMIT
(Please print or type)

The undersigned hereby makes application for construction, installation, or alteration work as herein specified, agreeing to do all such work in strict accordance with the City of Napoleon's adopted Building Codes.

Location of project 160 DE ROME DR. Cost of project 3,500.-
Owner's Name GARY WEIS Address 160 DE ROME
Contractor DENNIS DAMMAN Telephone No. 592-3957
Address R-475 Rd 13A NAPOLEON

Lot Information: (Not required for siding job)

Lot No. _____ Subdivision _____
Zoning District _____ Lot Size _____ ft. X _____ ft. Area _____ sq. ft.
Setbacks: Front _____ Right Side _____ Left Side _____ Rear _____

Work Information:

Residential _____ Commercial _____ Industrial _____
New Construction _____ Addition _____ Remodel _____
Accessory Building _____ Siding _____

Brief Description of Work: ----- ENCLOSED ROOF
ADDITION & VINYL SIDING HOUSE

Size: Length 12' Width 24' No. of Stories _____
Area: 1st Floor _____ sq. ft. Basement _____ sq. ft.
2nd Floor _____ sq. ft. Accessory Bldg. _____ sq. ft.
3rd Floor _____ sq. ft. Other _____ sq. ft.

Additional Information: PAID IN FULL 12 SEP 83 pb

APPLICATION FOR PERMIT SHALL BE ACCOMPANIED BY TWO COMPLETE SETS OF PLANS INCLUDING: ELEVATIONS, FLOOR PLANS, CROSS SECTIONS AND PLOT PLAN. IF ADDITION OR REMODELING, SHOW ALL EXISTING STRUCTURES AND THEIR SIZE AND LOCATION. ALL PLANS SHALL BE DRAWN TO SCALE.

Date _____ Applicant's Signature _____

PERMIT NO. 703
PERMIT FEE \$ 18.00

CITY OF NAPOLEON
BUILDING INSPECTION DEPARTMENT
APPLICATION FOR ELECTRICAL PERMIT
(Please print or type)

The undersigned hereby makes application for installation or replacement of electrical equipment as herein specified, agreeing to do all such work in strict accordance with the City of Napoleon's adopted Electrical Codes.

Owner's Name GARY WEIS Address 160 DE ROME DR.

Electrical Contractor DENNIS DAMMAN Telephone No. 592-3957

Address R-475 Rd 13A NAPOLEON

General Contractor SAME AS ABOVE Telephone No. _____

Address _____

Location of Project 160 DE ROME Cost of Project 125.00

Work Information:

Residential 1 Commercial _____ Industrial _____

No. Units

New _____ Service Change _____ Rewiring _____ Additional Wiring X

Brief Description of Work: NEW CIRCUIT TO ENCLOSED PORCH

Size of proposed service entrance _____ Number of new circuits _____

Type of proposed service entrance _____ Underground _____ Overhead _____

Require Temporary Electric _____ (Yes or No)

Total Floor Area - Commercial and Industrial only _____ sq. ft

Additional Information: PAID IN FULL 12 SEP 83 pb

*Ground fault circuit interrupter protection is required on all 120-volt single phase, 15 and 20 amp. Circuits which are part of a temporary electric service; and also on bathroom, outdoor, and garage receptacles in all dwelling units. Art. 220-8 N.E.C.

*Application for permit shall be accompanied by two complete sets of plans including: Electrical layout and riser diagram. (For commercial and industrial work only).

Date _____ Applicant's Signature _____

PERMIT NO. 103
PERMIT FEE \$ 6.00

GARY WEIS
160 DE ROME DR.
ENCLOSED PORCH ADDITION

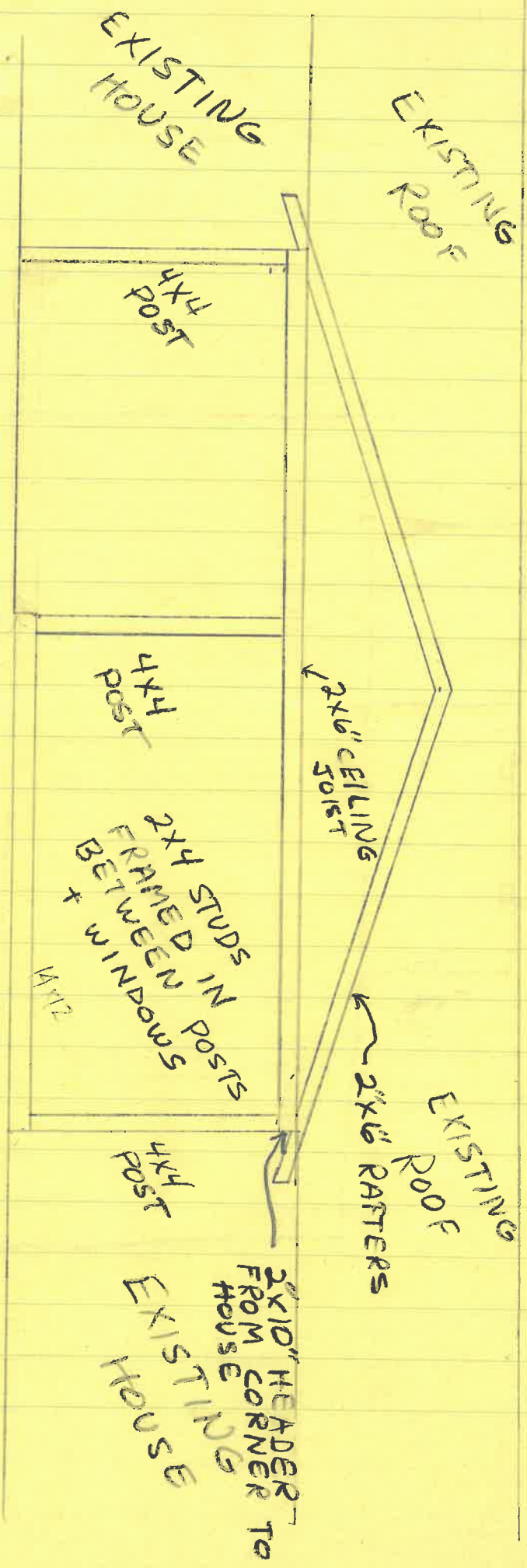

PER 703

